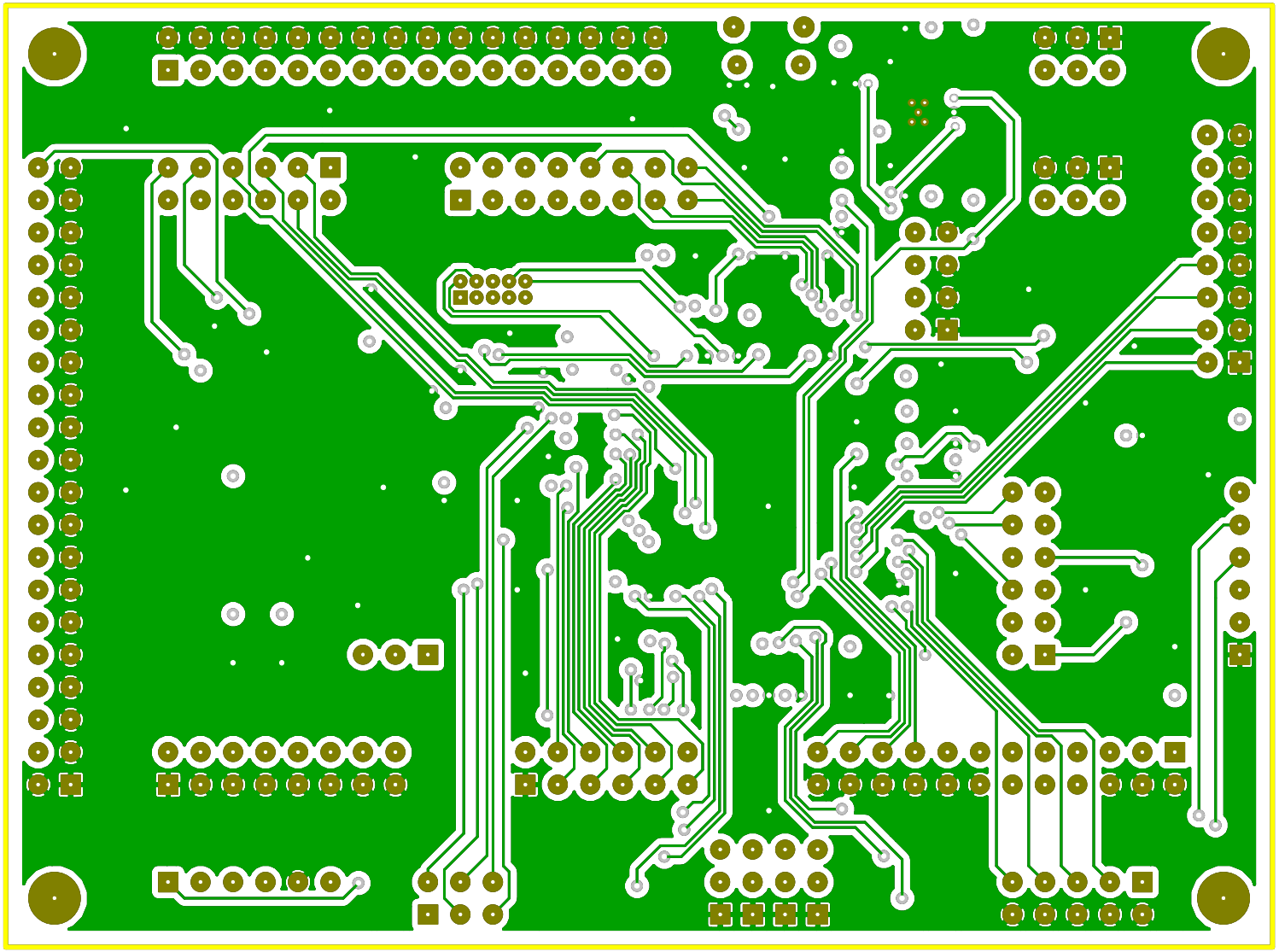

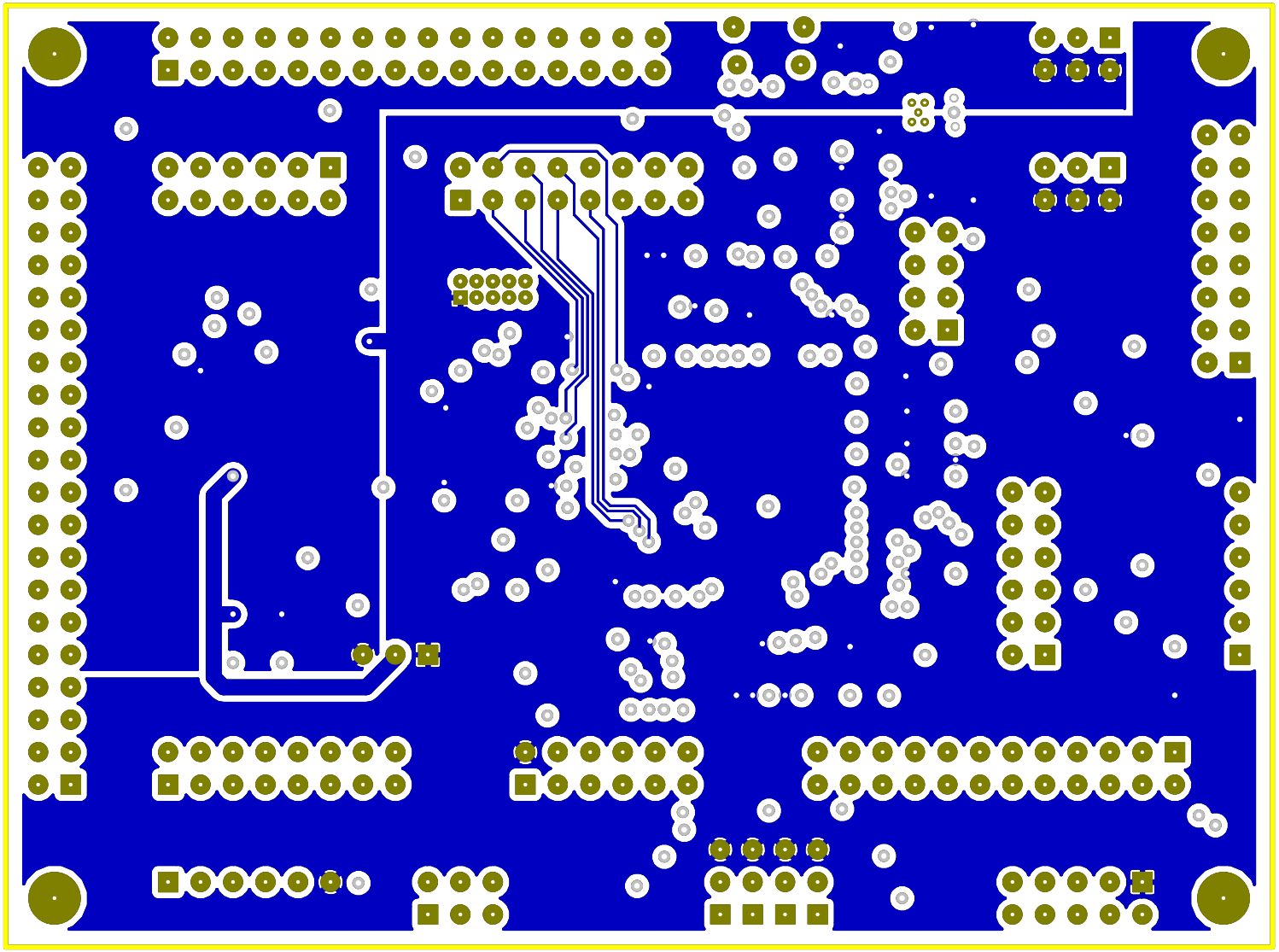

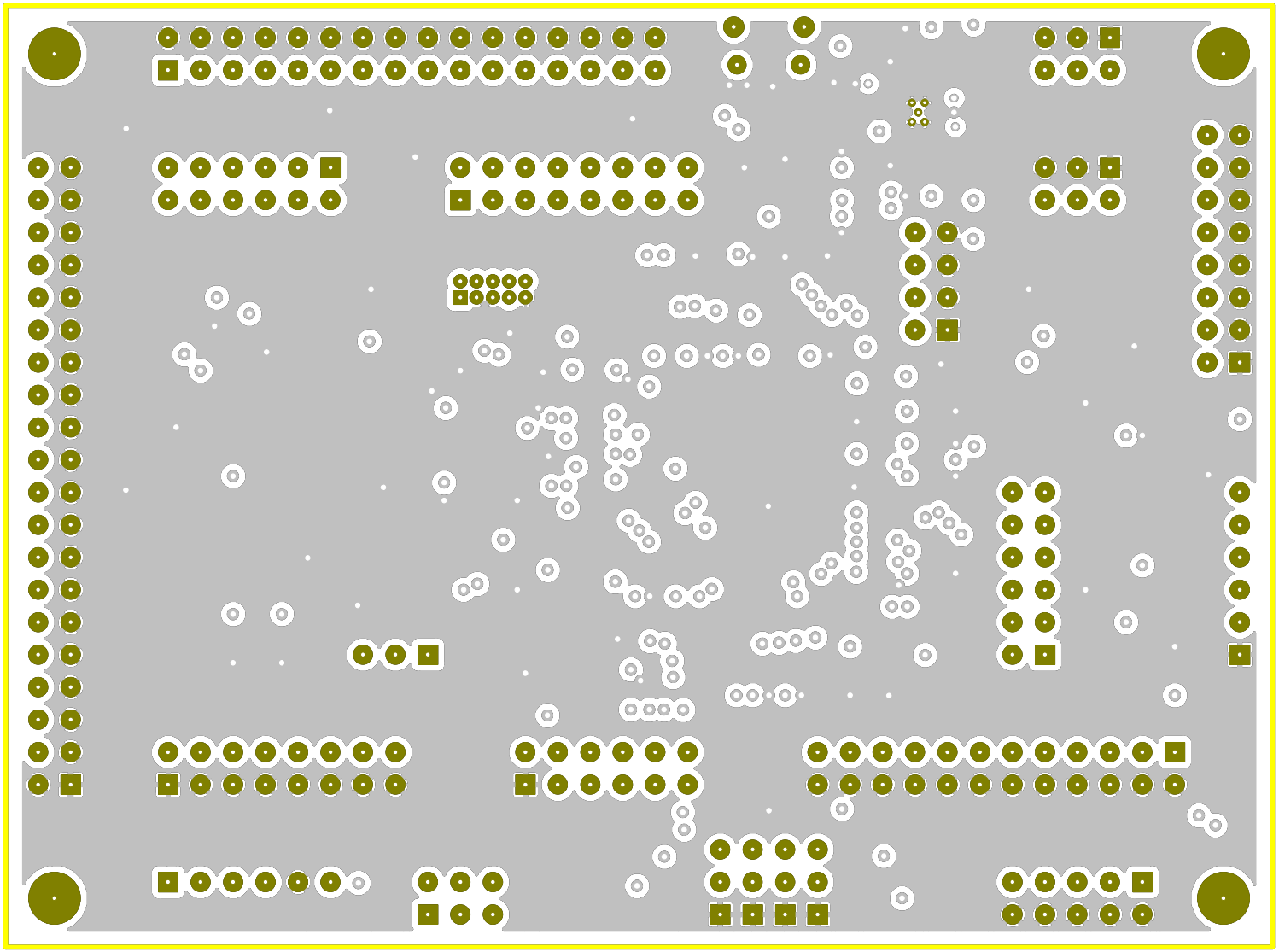

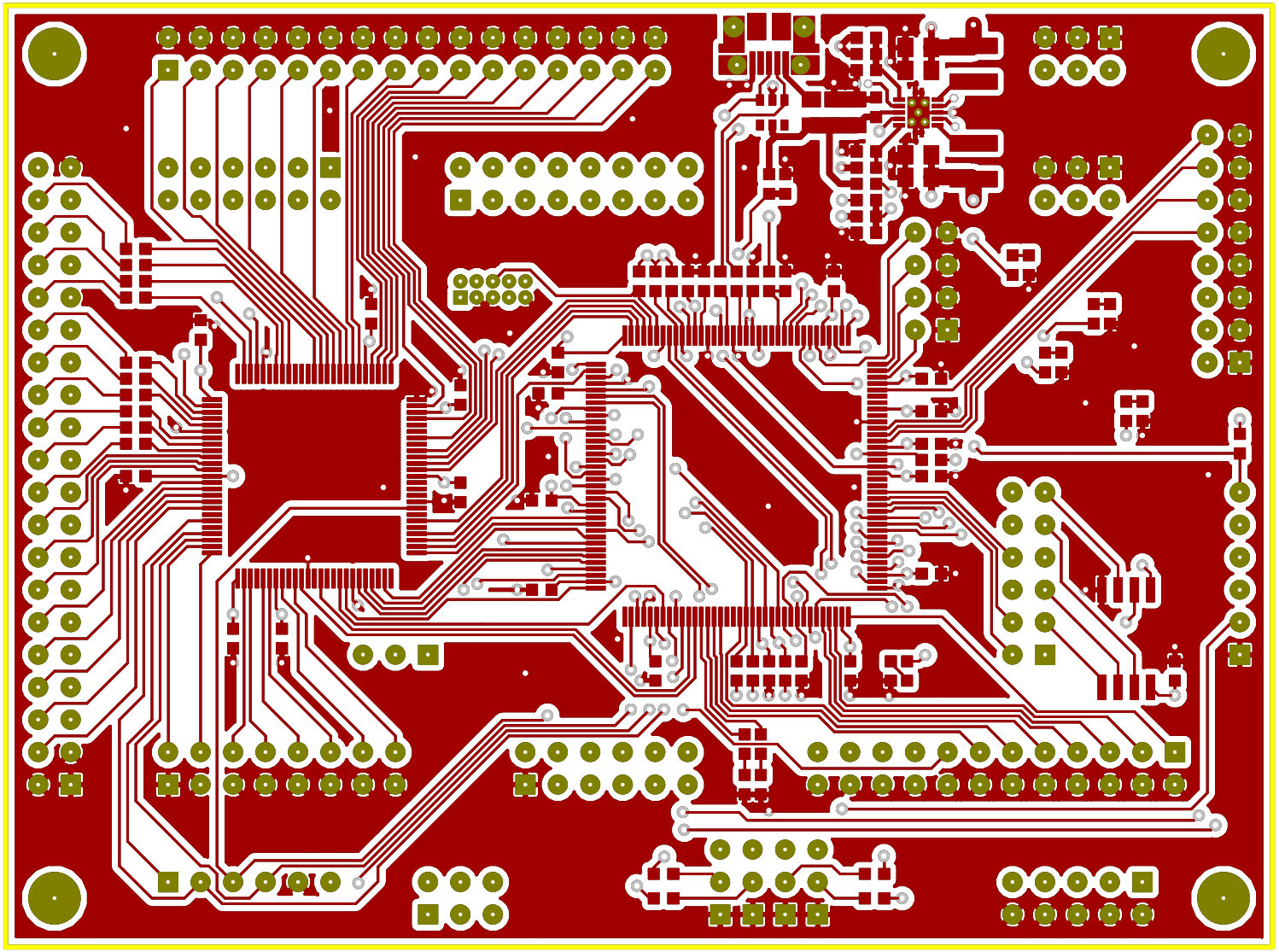

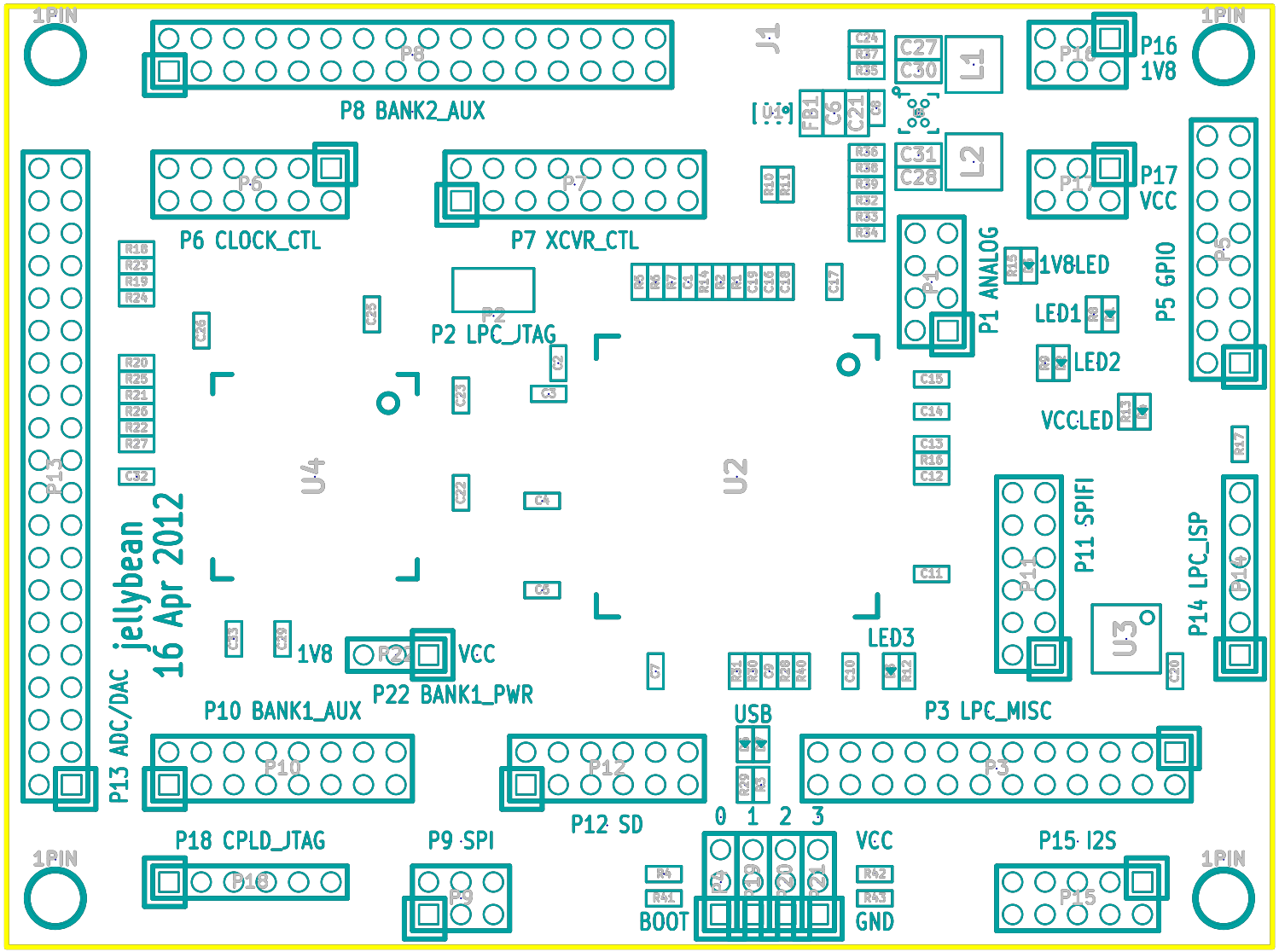
1PIN
P8 BANK2_AUX
P6 CLOCK_CTL
P7 XCVR_CTL
P2 LPC_JTAG
P16
1V8
P17
VCC
P1 ANALOG
1V8LED
LED1
LED2
VCCLED
P5 GPIO
P13 ADC/DAC
jellybean
16 Apr 2012
1V8
VCC
P22 BANK1_PWR
P10 BANK1_AUX
LED3
P11 SPIFI
P14 LPC_ISP
USB
P3 LPC_MISC
P12 SD
0 1 2 3
VCC
GND
BOOT
P18 CPLD_JTAG
P9 SPI
P15 I2S